

This drawing should not be scaled.
 All dimensions must be checked on site and contractor to report any omissions or errors to the contract administrator

NOTES

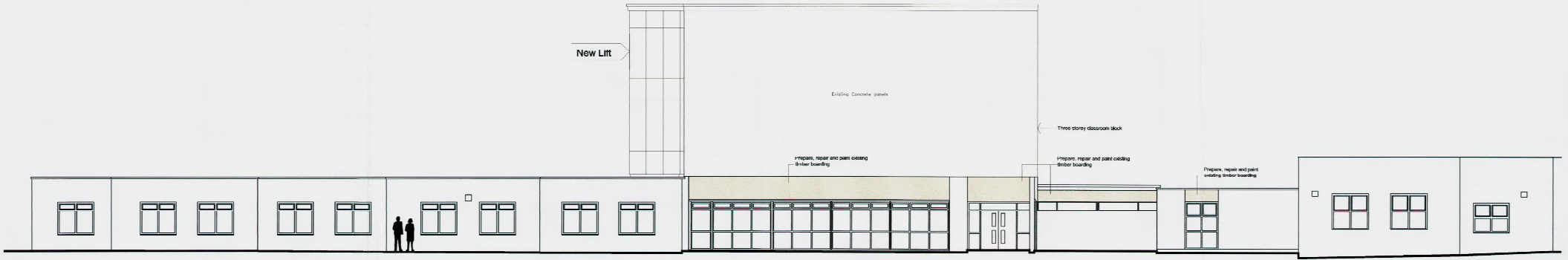

PROPOSED NORTH ELEVATION (showing new Lift)

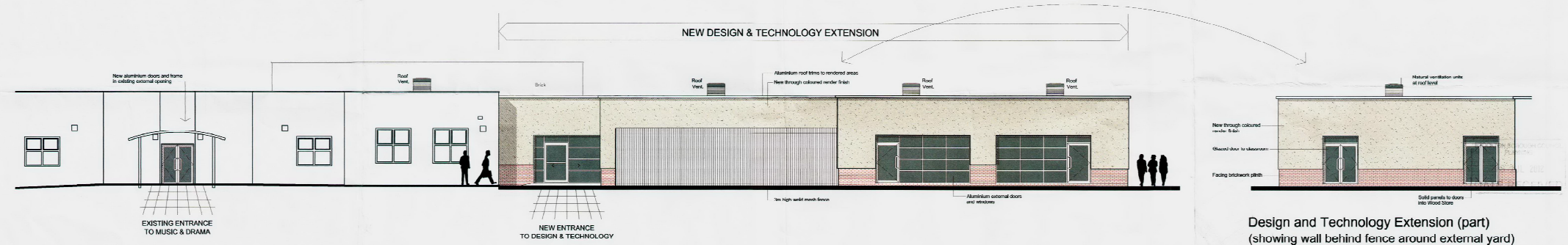

PROPOSED NORTH ELEVATION Cont'd (showing Design and Technology Extension)

Design and Technology Extension (part)
 (showing wall behind fence around external yard)



PROPOSED WEST ELEVATION (showing Design and Technology Extension)

See drwg. 109 for continuation

A Issued for Planning Application		16.07.12	
Rev	Description	Dim	Chk
Drawing Status		PRELIMINARY <input type="checkbox"/> APPROVAL <input checked="" type="checkbox"/>	
INFORMATION <input type="checkbox"/> TENDER <input type="checkbox"/> CONSTRUCTION <input type="checkbox"/>			

Stockton-on-Tees
BOROUGH COUNCIL

Development & Neighbourhood Services
 Head of Technical Services Richard McCoskin B.Eng., C.Eng., M.I.C.E.
 P.O.Box 229, Kingsway House, West Precinct, Billingham, TS23 2YL
 Telephone (01642) 355500, E-mail: r.mccoskin@stockton.gov.uk

Project
 Northfield School and Sports College
 Thames Road, Billingham
 School Redevelopment Project

Content
 PROPOSED ELEVATIONS
 Sheet 3 of 4

Date	July 2012	Dwg No.	ARC1236 / 108
Drawn	mds	Checked	Scale @ A1
			1:100
			Rev A